

SONOASSIST PRO

Handheld Color Ultrasound System

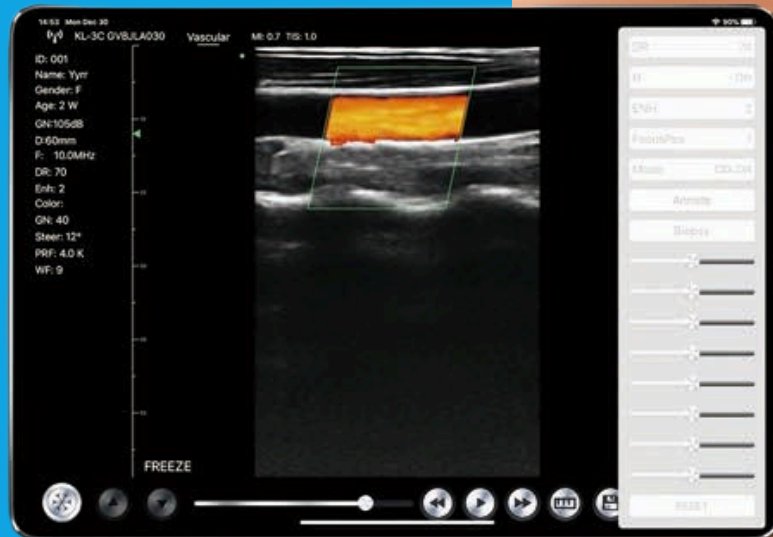

Learn more about Aesthetic Consults
information @aesthetic_consults
official account



Enhance Safety and Precision in Aesthetic Medicine

At Aesthetics Consults, we are proud to introduce the SonoAssist Pro, a revolutionary hand-held ultrasound device designed to elevate the standard of care in aesthetic procedures. With its lightweight design, wireless capabilities, and advanced imaging, SonoAssist Pro ensures precision, safety, and confidence in every treatment.



Learn more about Aesthetic Consults information @aesthetic_consults official account



Why Choose SonoAssist Pro for Your Practice?

For Nurses and Practitioners:

Enhanced Safety:

Reduce the risk of vascular complications during dermal filler injections

Improved Precision:

Accurately identify anatomy, improving injection placement and treatment outcomes

Portability and Convenience:

Wireless, compact design allows easy use in any clinical setting

Stay Ahead of Trends:

Adopt innovative technology that prioritises patient safety and outcomes



Key Features:

- **Multi-Mode Imaging:**

Includes B-mode, Colour Doppler, Power Doppler, and PW Doppler for comprehensive soft-tissue and vascular imaging

- **High-Frequency Probe (10-14MHz):**

Provides detailed imaging for superficial structures like skin, soft tissues, and vascular anatomy

- **Wireless Design:**

Built-in WiFi for seamless connection to smartphones, tablets, or PCs (compatible with Android, iOS, and Windows)

- **Portable and Lightweight:**

Weighing just 212g, it's designed for comfortable, on-the-go use in clinics or at training sessions

- **Long Battery Life:**

Built-in WiFi for seamless connection to smartphones, tablets, or PCs (compatible with Android, iOS, and Windows)

- **Customisable Buttons:**

Three programmable buttons allow easy access to frequently used functions



Applications in Aesthetic Medicine

The SonoAssist Pro is an essential tool for nurses and practitioners in aesthetic medicine, offering applications in:

Cosmetic Injectables:

- Enhance the precision of dermal filler and botulinum toxin injections
- Reduce complications by identifying vascular structures and ensuring safe needle placement

Fat-Dissolving Treatments:

- Improve accuracy in mesotherapy or fat-dissolving procedures by visualising tissue layers

Vascular Mapping:

- Use Doppler imaging to locate blood vessels and minimise the risk of intravascular injection

Patient Education:

- Show real-time imaging to patients, enhancing trust and understanding of procedures.

Training and Education:

- Show real-time imaging to patients, enhancing trust and understanding of procedures.

Technical Specifications

- **Frequency Range:** 10–14MHz.
- **Imaging Depth:** 20–80mm.
- **Modes:** B-mode, Colour Doppler, Power Doppler, PW Doppler.
- **Connection Type:** WiFi (802.11n/5G).
- **Compatibility:** Android, iOS, Windows.
- **Battery Life:** 3 hours of continuous use, 12 hours standby.
- **Charging:** Wireless and USB options available.
- **Weight:** 212g.
- **Dimensions:** 158(h) x 70(w) x 30(d) mm.

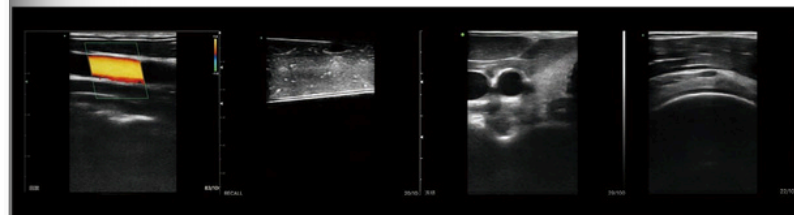

Benefits of Adding SonoAssist Pro to Your Practice

FOR YOUR PRACTICE:

- **Enhance Patient Safety:** Visualise anatomy to reduce risks during cosmetic procedures
- **Increase Confidence:** Perform treatments with greater accuracy and precision
- **Stay Competitive:** Offer cutting-edge technology that prioritises patient outcomes
- **Versatile Use:** Ideal for injectables, vascular mapping, and fat-dissolving treatments
- **Easy Integration:** Compatible with multiple devices and operating systems

FOR YOUR PATIENTS:

- **Improved Outcomes:** Better treatment accuracy leads to more consistent results
- **Reduced Risk:** Minimise complications by ensuring safer procedures
- **Informed Consent:** Use real-time imaging to educate patients and build trust

Package Includes:

- 1 x Wireless Probe
- 1 x Wireless Charger
- 1 x USB Charger
- 1 x Wrist Strap
- 1 x Portable Aluminium Alloy Box



Frequently Asked Questions (FAQ)

WHO CAN USE THE SONOASSIST PRO?

It is ideal for nurses, cosmetic practitioners, and educators specialising in injectables and non-surgical treatments.

IS TRAINING REQUIRED TO USE THE DEVICE?

We offer comprehensive training to ensure you can use the ultrasound for cosmetic procedures with confidence.



HOW DOES IT HELP REDUCE COMPLICATIONS?

By providing real-time imaging of vascular and soft tissue structures, the SonoAssist Pro helps avoid high-risk areas and improves injection safety.

HOW PORTABLE IS THE DEVICE?

The SonoAssist Pro is lightweight (212g) and compact, making it easy to carry and use in any clinical setting.



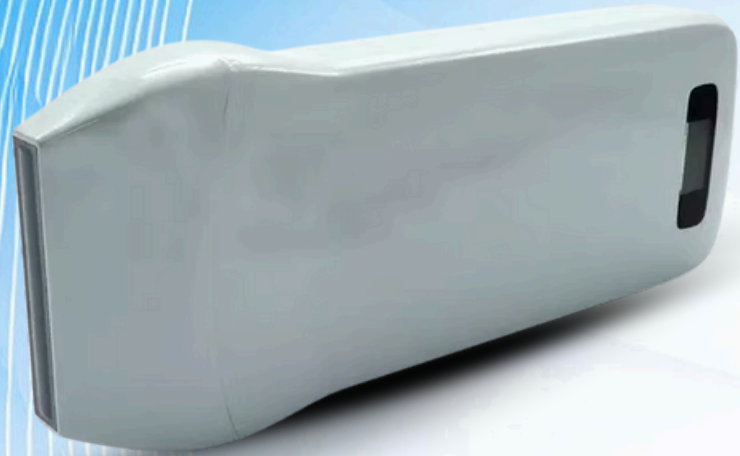

Transform Your Practice with SonoAssist Pro

Empower your clinic with SonoAssist Pro, the ultimate hand-held ultrasound device designed to enhance safety, precision, and patient confidence. Whether you're performing injectables, vascular mapping, or fat-dissolving treatments, SonoAssist Pro provides the tools you need to deliver exceptional care.



Learn more about Aesthetic Consults information @aesthetic_consults official account



Contact Aesthetics Consults today to schedule a demo or learn more about how SonoAssist Pro can revolutionise your practice!

CONTACT US

✉ info@aestheticsconsults.com.au

☎ +61 481 792 619

📍 Shop 23A Mt Annan Market Place 11-13 Main St, Mt Annan, NSW 2567

